

1200 (1400) Post Ctrs
 1000 (1200) Actual Leaf

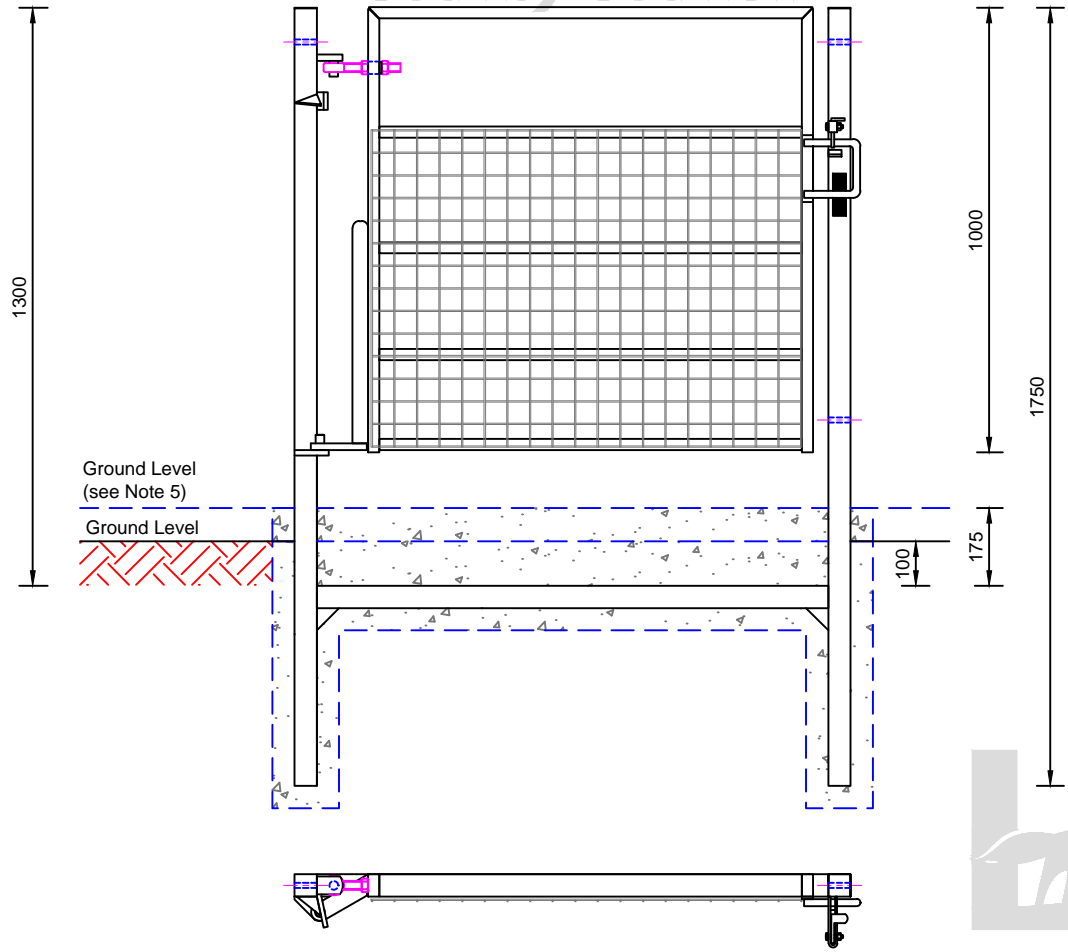

SPECIFICATION

- 50 x 50mm RHS H-FRAME
- 50 x 25mm RHS GATE FRAME
- 50 x 50mm WELD MESH

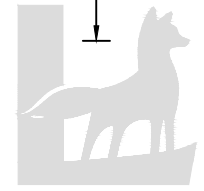

Leicestershire
County Council

- NOTES:
1. All dimensions are in millimetres unless otherwise stated.
 2. Gate should be placed on site and check to see how it will link into existing fencing or limitations.
 3. Where stock is only on one side of fence the gate should open towards the livestock.
 4. Gate must be level and vertical. On land subject to a slope some levelling of the ground may be needed around the structure prior to erection.
 5. Post holes to be 150mm wide, and top of cross member to be 100mm below ground level. Where location may be used for lambing, base cross piece to be 175mm below ground level.
 6. Gate to be set in concrete. If stock is in field, or public use expected shortly after installation, rapid set concrete to be used.
 7. Once erected, gate should be adjusted and checked for self-closing. Gate catch should also be free moving.
 8. Gate hinge bolts to be made tamper proof.
 9. Ensure post caps are in place.
 10. Gates shall be obtained by the Contractor from:-
 Centrewire Ltd,
 Brookhouse Industrial Estate,
 Cheadle,
 Stoke - on - Trent,
 Staffordshire,
 ST10 1SR
www.centrewire.com
sales@centrewire.com
 or similar approved gates equal or exceeding the quality of 'Centrewire' gates.

©Crown copyright 2015. All rights reserved. Use of this image is limited to viewing on-line and printing one copy. Leicestershire County Council. 100019271.

DRAWING NUMBER	DATE		
SD/FP/11 ^A	SEPTEMBER 2007		
AUTOCAD REF	SCALE		
K:\GENERAL\ID9997\STDDRG\	NOT TO SCALE	A	MARCH 2015
		Rev	Date
			Note 10 amended regarding gate supply
			Notes on Revision